

Planning Permit No. P/24713/168/97
APPROVED
 SUBJECT TO THE CONDITIONS IN THIS OFFICE LETTER.
 No. P/24713/168/97
 FOR MEMBER SECRETARY
 CHENNAI METROPOLITAN
 DEVELOPMENT AUTHORITY
 CHENNAI-600 008.

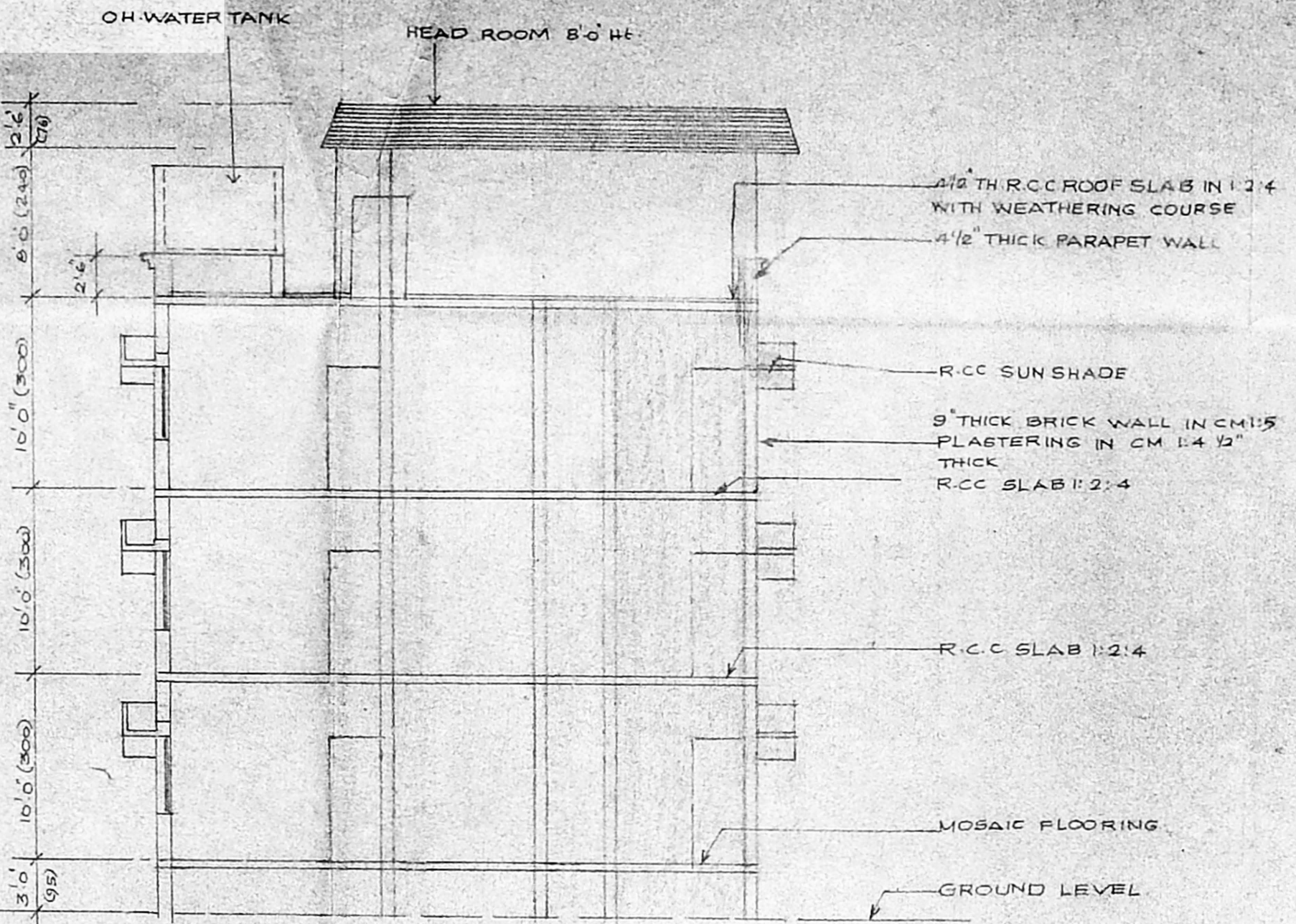

ELEVATION

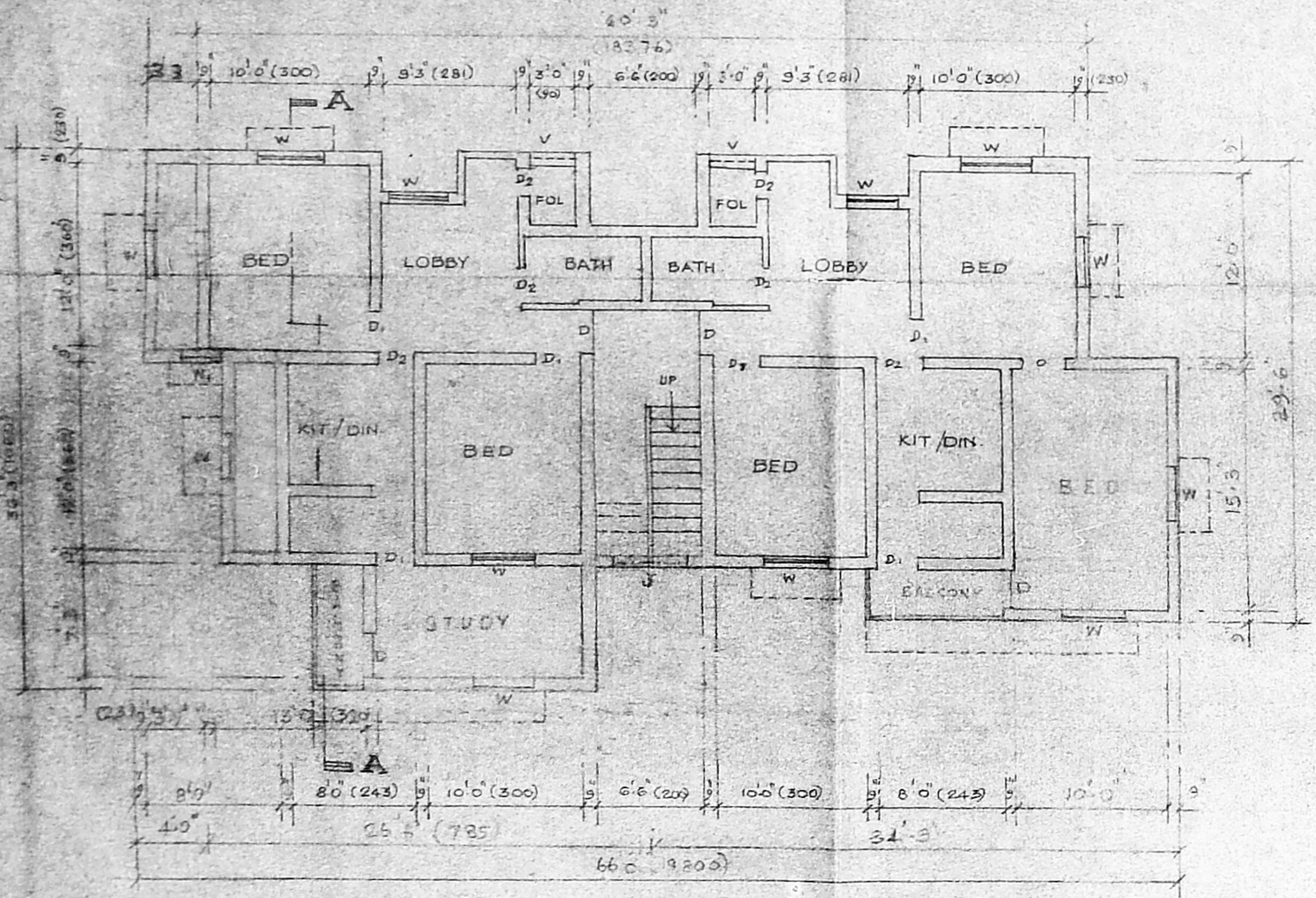

GROUND FLOOR PLAN

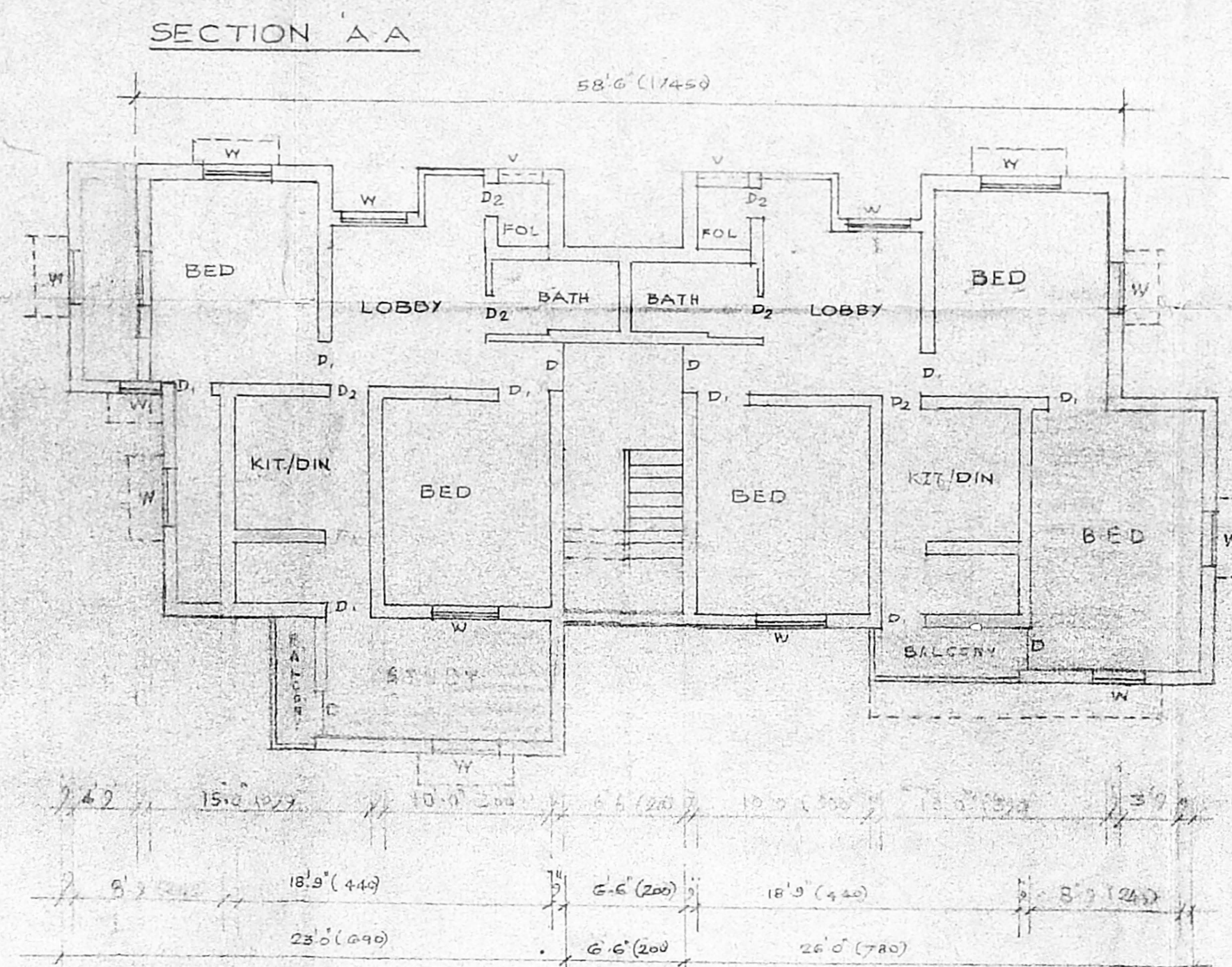

SECOND FLOOR PLAN

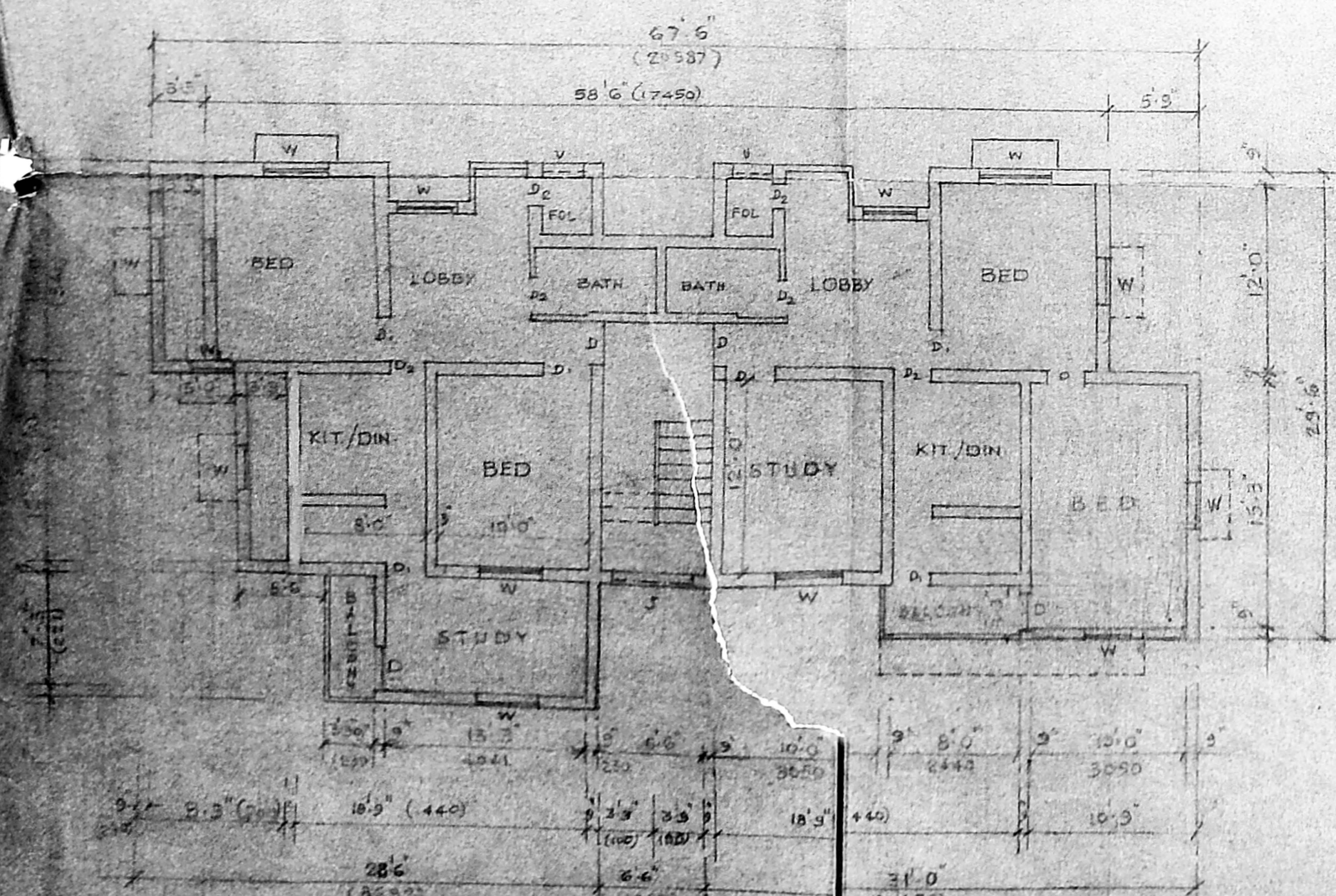

FIRST FLOOR PLAN

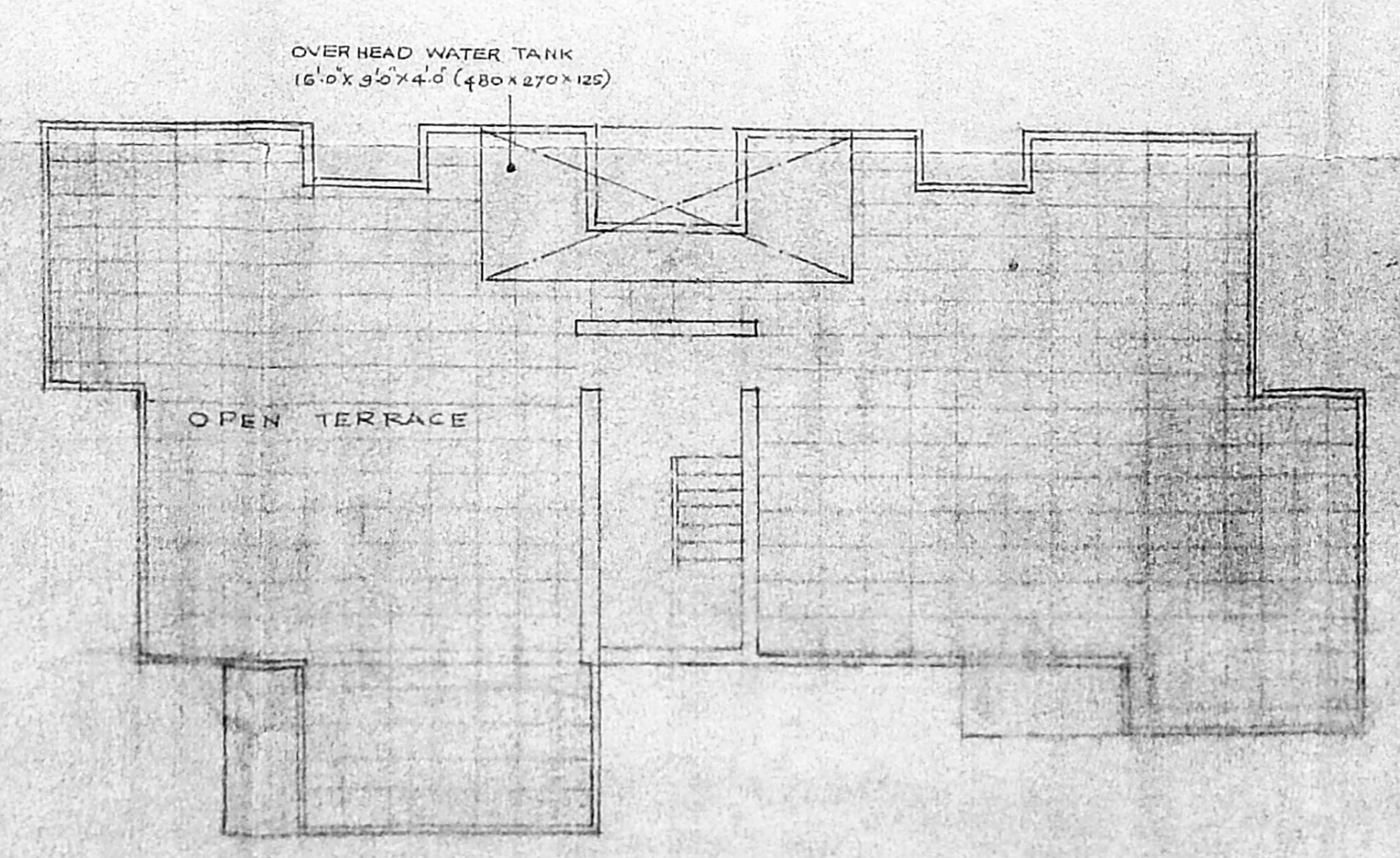

TERRACE PLAN

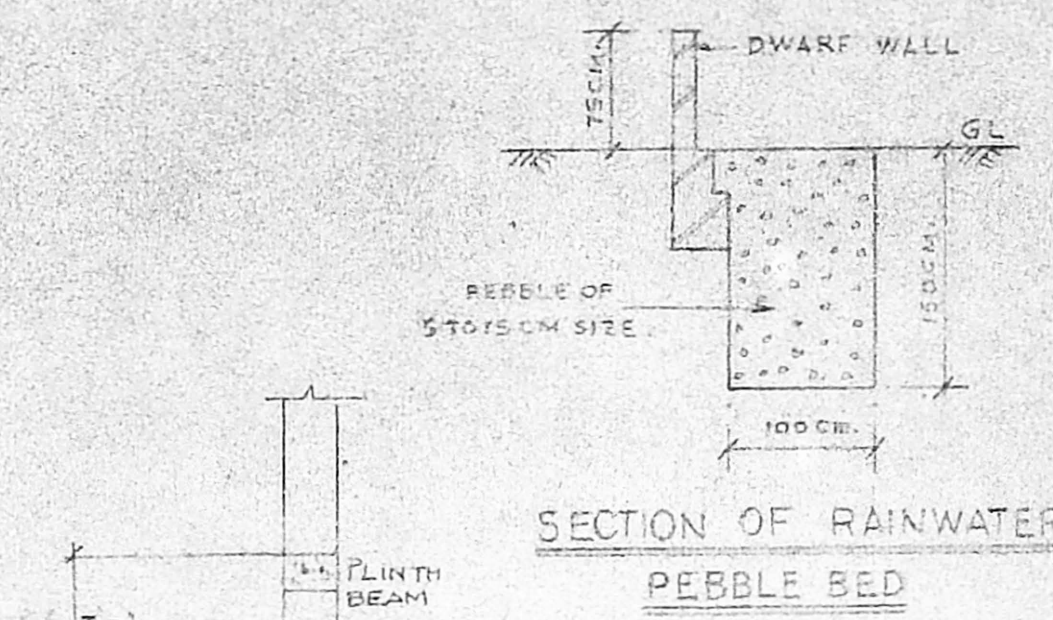

SECTION OF RAINWATER PEBBLE BED

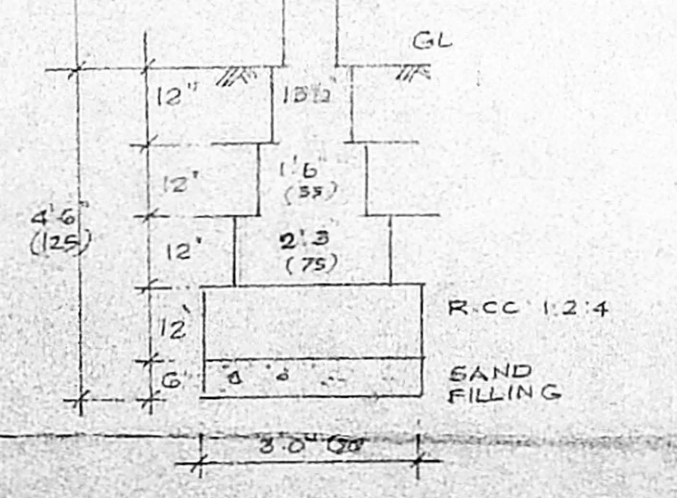

FOUNDATION DETAILS

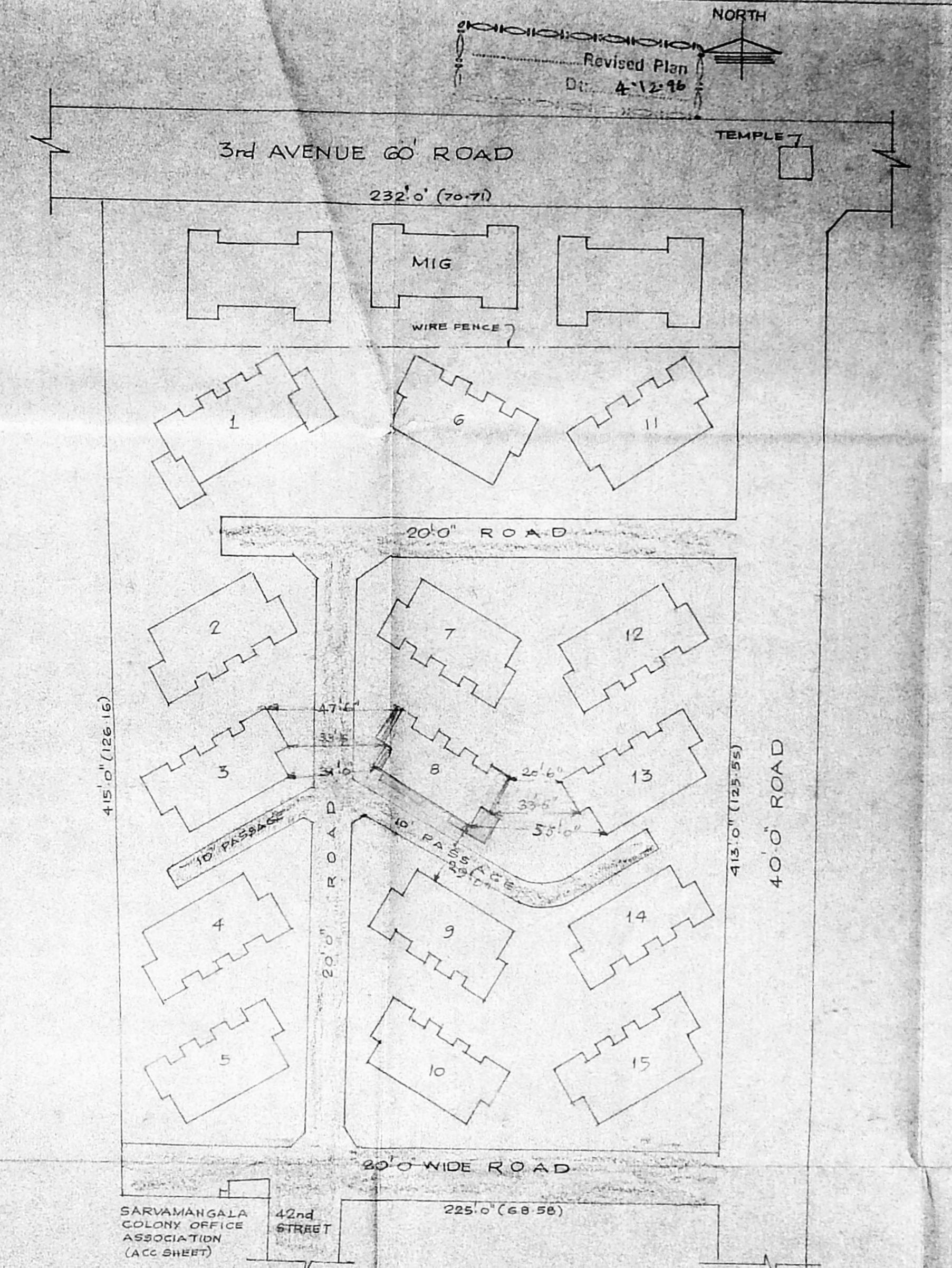

KEY PLAN

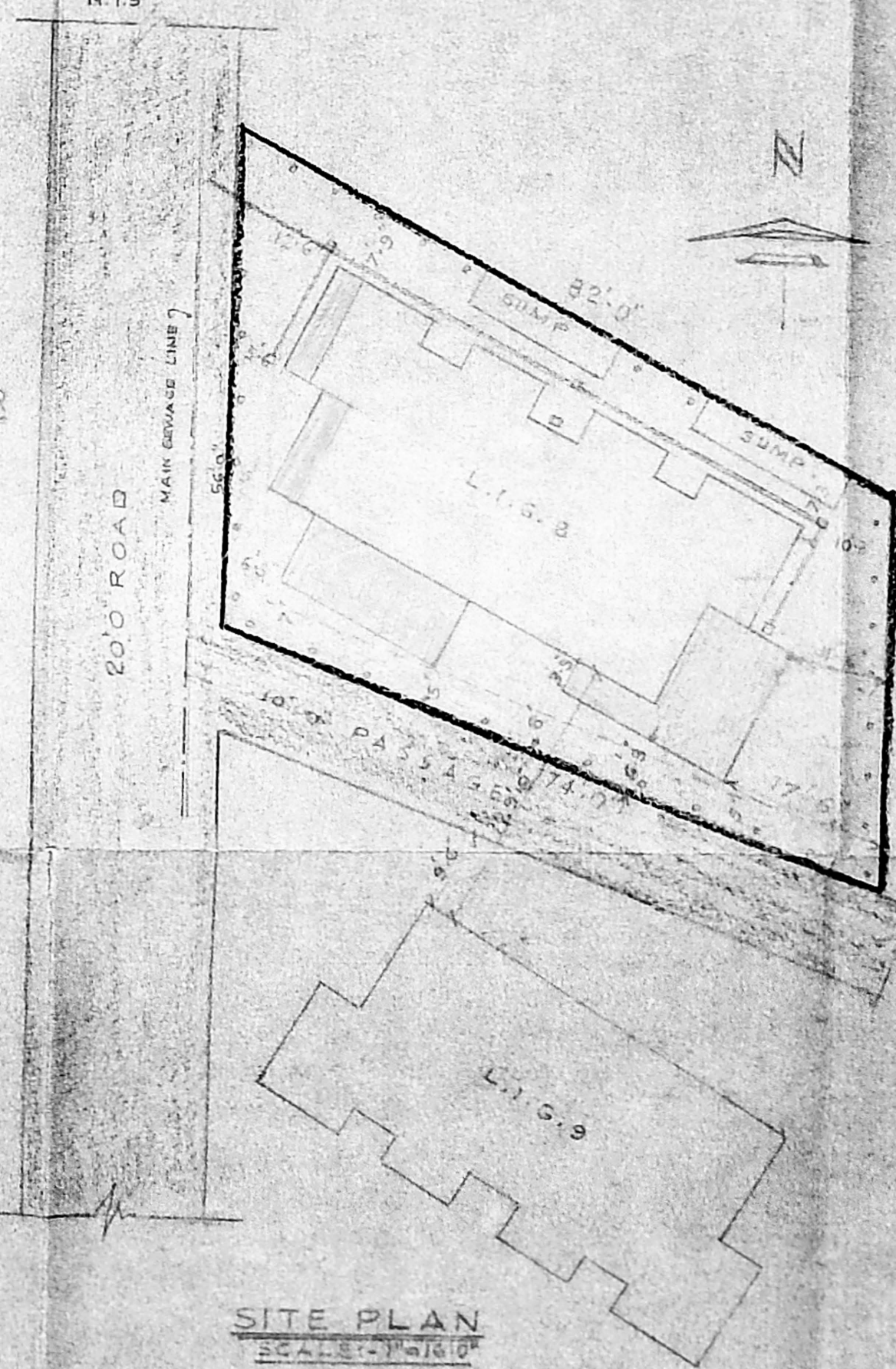

ORIENTATION PLAN FOR BLOCK No. 8 AT SARVAMANGALA COLONY

SCHEDULE OF JOINERIES:

D DOOR	3 1/2" x 6 1/2"
D ₁ DOOR	3 1/2" x 6 1/2"
D ₂ DOOR	3 1/2" x 6 1/2"
W WINDOW	3 1/2" x 6 1/2"
V VENTILATOR	3 1/2" x 6 1/2"
J R.C.C. JALLI	

COLOUR INDEX:

[Symbol]	EXISTING
[Symbol]	PROPOSED
[Symbol]	ALTERATION (TO BE REMOVED)
[Symbol]	SEWAGE LINE
[Symbol]	BOUNDARY LINE
[Symbol]	ROAD & STREET

SARVAMANGALA COLONY.
 PLAN SHOWING THE PROPOSED
 ADDITIONS TO THE EXISTING L.I.G.
 BLOCK No. 8, ASHOCK NAGAR,
 MADRAS. 600 083, T.S No. 4 Pt. BLOCK
 No. 31, OF KODAMBAKKAM VILLAGE,
 CORP. Dn. No. 122

OWNERS:

LIG BLOCK NOS.	NAME	Signature
LB A	S RAMACHANDRAN	[Signature]
LB B	BJAMBUNATHAN	[Signature]
LB C	AR GANESH	[Signature]
LB D	S SOUNDARARAJAN	[Signature]
LB E	S PRAMACHANDRAN	[Signature]
LB F	K ARUMUSAM	[Signature]

AREA PARTICULARS:

BUILT UP AREA OF L.I.G. BLOCK No. 8	
EXG. GROUND FLOOR AREA	12905.51
PRO. GROUND FLOOR AREA	432.4
EXG. FIRST FLOOR AREA	11230.77
PRO. FIRST FLOOR AREA	422.7
EXG. SECOND FLOOR AREA	7120.0
PRO. SECOND FLOOR AREA	122.2
HEAD ROOM AREA	142.3
TOTAL BUILT UP AREA	25366.4
TOTAL BUILT UP AREA OF EXG. MIG PLATS	10300.0
TOTAL BUILT UP AREA OF EXG. L.I.G. PLATS	13000.0
TOTAL BUILT UP AREA OF EXG. MIG PLATS & L.I.G. PLATS	23300.0
PROPOSED ADDITIONS IN L.I.G. BLOCK No. 8	454.9
NETT TOTAL BUILT UP AREA OF MIG PLATS AND L.I.G. PLATS	23754.9

Er. K. VENUGOPAL, B.M. A.E.P.
 CORPORATION OF MADRAS.
 LICENSED SURVEYOR CLASS 2, N. 320
 LICENSED SURVEYOR